



राष्ट्रीय मूल्यांकन एवं प्रत्यायन परिषद

विश्वविद्यालय अनुदान आयोग का स्वायत्त संस्थान

NATIONAL ASSESSMENT AND ACCREDITATION COUNCIL

An Autonomous Institution of the University Grants Commission

Certificate of Accreditation

*The Executive Committee of the
National Assessment and Accreditation Council*

is pleased to declare

Rizvi Education Society's

Rizvi College of Education

Khar (W), Mumbai, Dist. Mumbai Suburban, affiliated to University of Mumbai,

Maharashtra as

Accredited

with CGPA of 2.58 on four point scale

at B⁺ grade

valid up to October 26, 2028

Date : October 27, 2023

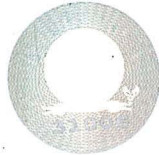

gauri
Director

EC(SC)/171/ 1st Cycle/MHCOGN113969

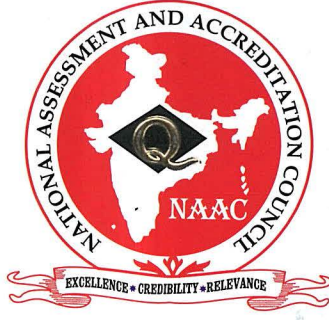

राष्ट्रीय मूल्यांकन एवं प्रत्यायन परिषद

विश्वविद्यालय अनुदान आयोग का स्वायत्त संस्थान

NATIONAL ASSESSMENT AND ACCREDITATION COUNCIL

An Autonomous Institution of the University Grants Commission

Quality Profile

Name of the Institution : Rizvi Education Society's
Rizvi College of Education

Place : Khar (W), Mumbai, Dist. Mumbai Suburban, Maharashtra

Criteria	Weightage (W_i)	Criterion-wise Weighted Grade Point (Cr WGP _i)	Criterion-wise Grade Point Averages (Cr WGP _i / W_i)
I. Curricular Aspects	105	345	3.29
II. Teaching-Learning and Evaluation	360	1116	3.10
III. Research and Outreach Activities	100	188	1.88
IV. Infrastructure and Learning Resources	100	205	2.05
V. Student Support and Progression	115	237	2.06
VI. Governance, Leadership & Management	120	286	2.38
VII. Institutional Values and Best Practices	100	199	1.99
Total	$\sum_{i=1}^7 W_i = 1000$	$\sum_{i=1}^7 (CrWGP_i) = 2576$	

$$\text{Institutional CGPA} = \frac{\sum_{i=1}^7 (CrWGP_i)}{\sum_{i=1}^7 W_i} = \frac{2576}{1000} = \boxed{2.58}$$

$$\text{Grade} = \boxed{B^+}$$

Date : October 27, 2023

gauri
Director

- This certification is valid for a period of Five years with effect from October 27, 2023
- An institutional CGPA on four point scale in the range of 3.51 - 4.00 denotes A⁺⁺ grade, 3.26-3.50 denotes A⁺ grade, 3.01-3.25 denotes A grade, 2.76-3.00 denotes B⁺⁺ grade, 2.51-2.75 denotes B⁺ grade, 2.01-2.50 denotes B grade, 1.51-2.00 denotes C grade
- Scores rounded off to the nearest integer

EC(SC)/171/1st Cycle/MHCOGN113969



राष्ट्रीय मूल्यांकन एवं प्रत्यायन परिषद

विश्वविद्यालय अनुदान आयोग का स्वायत्त संस्थान

NATIONAL ASSESSMENT AND ACCREDITATION COUNCIL

An Autonomous Institution of the University Grants Commission

डॉ. वहीदुल हसन

वरिष्ठ संचार एवं प्रकाशन अधिकारी

Dr. Wahidul Hasan

Senior Communication cum Publication Officer

NAAC/WH/Cert-1st Cycle/EC(171st SC)/MHCOGN113969/2023/ 19th December 2023

The Principal
Rizvi Education Society's,
Rizvi College of Education
Rizvi School Premises,
Govind Patil Marg, Khar Danda,
Khar West, Dist. Mumbai Suburban,
Mumbai - 400 052
Maharashtra

Dear Sir/Madam,

Greetings from NAAC.

As directed by the Director, NAAC, I am herewith enclosing the Certificate of Accreditation of your Institution. We wish the Institution all success in its efforts to become a lead Quality Institution of Higher Learning.

"Quality Assurance and sustenance is a continuous process. All Accredited Institutions are required to submit the Annual Quality Assurance Report (AQAR) to NAAC through online portal every year on or before 31st December".

Kindly acknowledge the receipt of the certificate.

With warm regards,

Yours sincerely,

(Wahidul Hasan)

Encl.: a/a

पो. ओ. बॉक्स नं. 1075, नागरभावी, बेंगलूरु - 560 072, भारत. P.O.Box No.1075, Nagarbhavi, Bengaluru - 560 072, INDIA

दूरभाष Phone : +91-80-23005132 (D), 23210261, 62, 63, 64, 65, फेक्स Fax : +91-80-23210270

ई-मेल : e-mail : whasan.naac@gmail.com वेबसाइट : Website : www.naac.gov.in